

1 NORTH ELEVATION

SCALE: 1/4" = 1'-0"

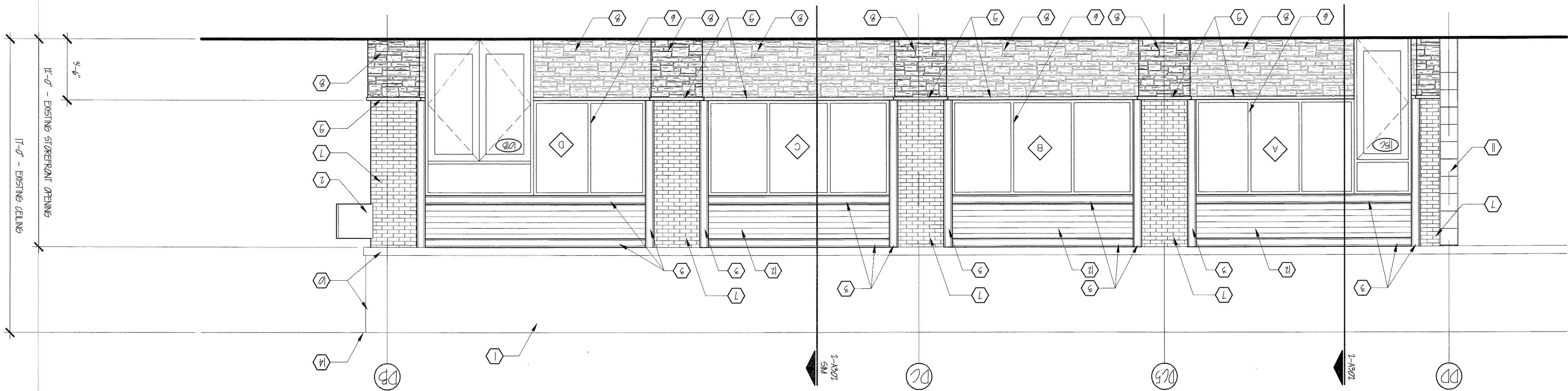

2 WEST ELEVATION

SCALE: 1/4" = 1'-0"

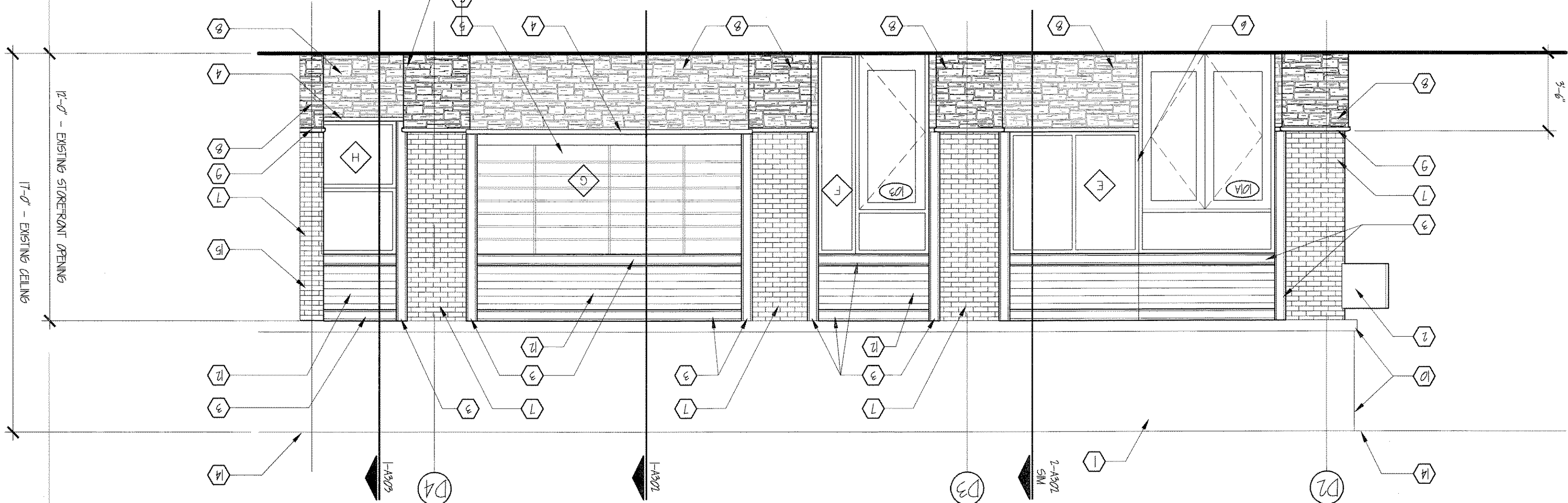

KEYED NOTES: BUILDING ELEVATIONS

- 1 SIGN TO BE INSTALLED ON FACE OF BUILDING. GRIMALDI'S PIZZERIA SIGNAGE REQUIRED. COORDINATE WITH LANDLORD, TENANT AND SIGN CONTRACTOR.
- 2 GRIMALDI'S PIZZERIA SIGN PER TENANT CRITERIA. LETTERS LOCATION AND SIZE TO BE APPROVED BY LANDLORD. GENERAL CONTRACTOR TO PROVIDE PLACING AND PARKING SIGN CONTRACTOR.
- 3 SIGN CONTRACTOR. MOUNT DIAGONALLY AT CORNER.
- 4 6" CHANNEL. PROVIDE PLYWOOD BACKING AS REQUIRED BETWEEN FRAMING.
- 5 SCREWS AT 12" OC. TYPICAL. (R)
- 6 GRANITE BAR TOP (GN)
- 7 ROLL-UP SERVICE COUNTER DOOR WITH DARK BRONZE LEAN PANELS.
- 8 NEW ALUMINUM STOREFRONT SYSTEM TYPICAL. EQUAL TO VISTA WALL SYSTEM. PROVIDE 4000 COLOR TO BE PRONZE. REFERENCE DOOR SCHEDULE AND WINDOW TYPES.
- 9 THIN BRICK-TYPICAL (TB)
- 10 STONE VENEER-TYPICAL (ST)
- 11 2 1/2" THICK WATER TABLE TO MATCH STONE VENEER. COORDINATE WITH TENANT. (ST)
- 12 EXISTING EIFS.
- 13 EXISTING COLUMN AND FINISH.
- 14 REFERENCE H&B PANEL OR EQUAL COLOR TO MATCH (R)
- 15 LEAF LINE.
- 16 EXISTING SCIMIT/CEILING AT COVERED WALK.
- 17 GRIMALDI'S TENANT, ADJACENT TENANT AND PROPERTY OWNER.

DOCUMENTS FOR:
DOWNTOWN at the GARDENS
GRIMALDI'S PIZZERIA
11701 LAKE VICTORIA GARDENS AVE., STE 3101
PALM BEACH GARDENS, FL 33410

Aaron M. King
Architect
1221 N. Lake Avenue
Palm Beach, FL 33480
Phone: (407) 864-0716
a.king@amking-architect.com

GRIMALDI'S
COAL BRICK-OPEN PIZZERIA
4000 N. Scoville Road, Suite 203
Scottsdale, Arizona 85252
Phone: 480.964.3147 Fax: 480.962.1282

Architect sealing the document:
Aaron Marshall King

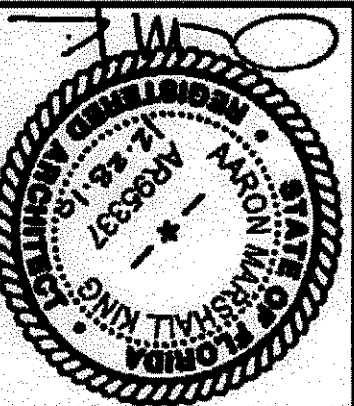

This document, and the ideas and designs incorporated herein, as an instrument of professional service, is the property of Aaron M. King, and is not to be used, in whole or in part, for any other project, without the written authorization of Aaron M. King.

| No. | Description |
|-----|-------------|
| | |
| | |
| | |

Project: DOWNTOWN at the GARDENS
Owner: Aaron M. King
Issue Date: 12/28/2010

Sheet Title: ELEVATIONS
CANOPY SECTION
PATIO RAIL DETAIL
Sheet No.: A201